

The Great Grid Upgrade

North Humber to High Marnham

North Humber to High Marnham

Volume 3

Scoping Report Figures, Chapter 9

Document Reference: CGNC-NG-CNS-REP-0003

August 2023



nationalgrid

Contents

Figure 9-1. Designated Heritage Assets

Figure 9-2. Non-Designated Heritage Assets

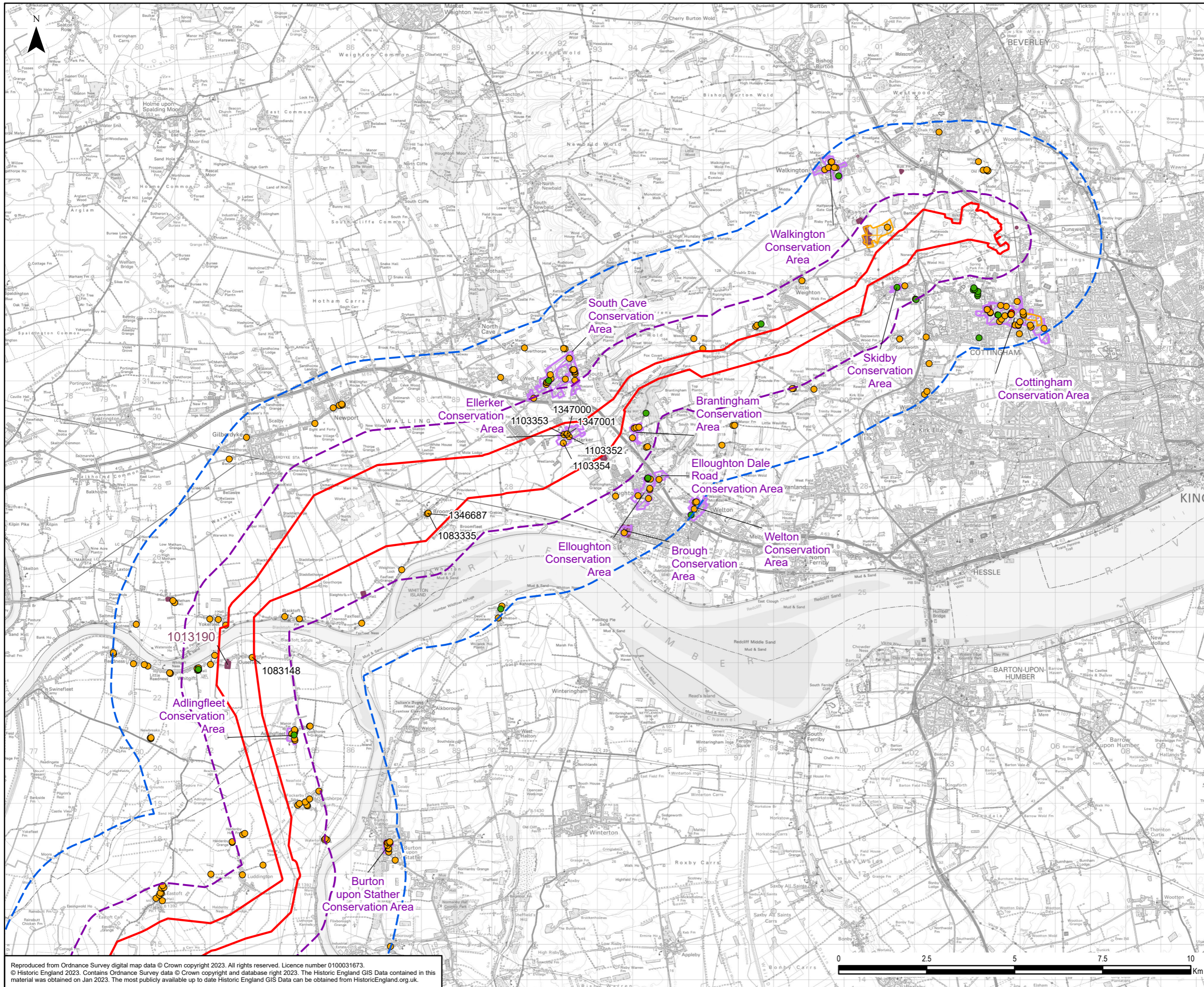

- Legend**
- Scoping Boundary
 - Study Area (1 km)
 - Study Area (3 km)
- Listed Buildings Grade
- Listed Buildings Grade I
 - Listed Buildings Grade II
 - Listed Buildings Grade II*
- Registered Parks and Gardens Grade II
 - Conservation Areas
 - Scheduled Monuments

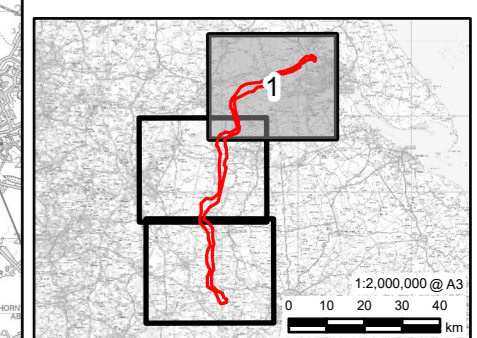

Rev	Date	Description	GIS	Chk	App
0	03/08/2023	SCOPING REPORT	JH	DF	CB

nationalgrid					
Scheme: NORTH HUMBER TO HIGH MARNHAM					
Document Title: DESIGNATED HERITAGE ASSETS					
Creator: JH	Date: 03/08/2023	Checker: DF	Date: 03/08/2023	Approver: CB	Date: 03/08/2023
Document Ref: 9.1	Scale: 1:100,000	Format: A3	Sheets: 1 OF 3	Rev: 0	

Reproduced from Ordnance Survey digital map data © Crown copyright 2023. All rights reserved. Licence number 0100031673.
 © Historic England 2023. Contains Ordnance Survey data © Crown copyright and database right 2023. The Historic England GIS Data contained in this material was obtained on Jan 2023. The most publicly available up to date Historic England GIS Data can be obtained from HistoricEngland.org.uk.

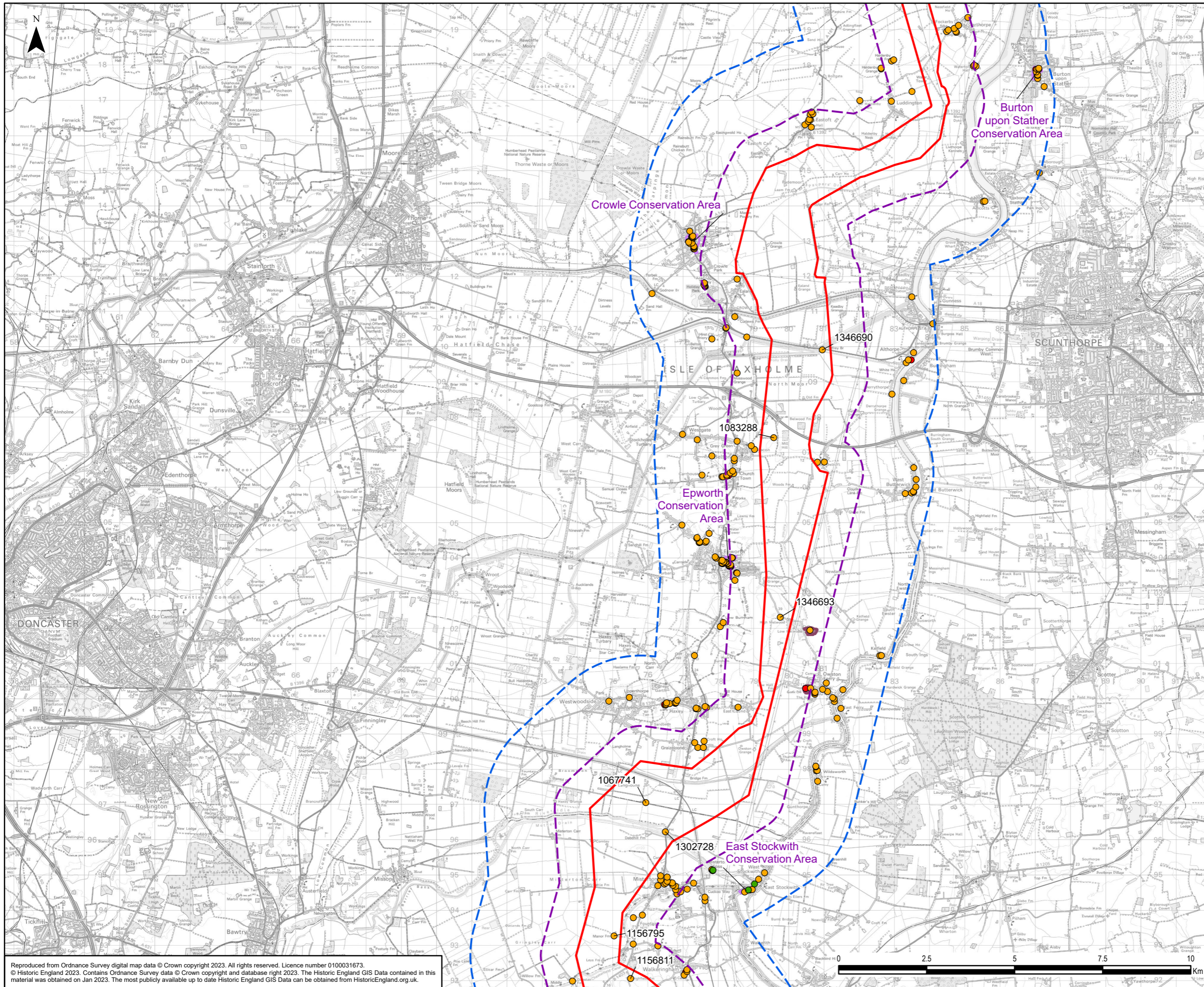

Legend

- Scoping Boundary
- Study Area (1 km)
- Study Area (3 km)

Listed Buildings Grade

- Listed Buildings Grade I
- Listed Buildings Grade II
- Listed Buildings Grade II*

- Conservation Areas
- Scheduled Monuments

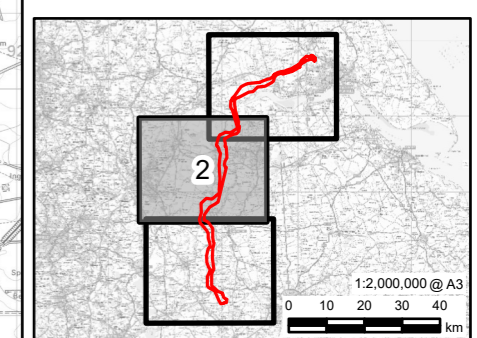

0	03/08/2023	SCOPING REPORT	JH	DF	CB
Rev	Date	Description	GIS	Chk	App
nationalgrid					
Scheme: NORTH HUMBER TO HIGH MARNHAM					
Document Title: DESIGNATED HERITAGE ASSETS					
Creator:	Date:	Checker:	Date:	Approver:	Date:
JH	03/08/2023	DF	03/08/2023	CB	03/08/2023
Document Ref:	Scale:	Format:	Sheets:	Rev:	
9.1	1:100,000	A3	2 OF 3	0	

Reproduced from Ordnance Survey digital map data © Crown copyright 2023. All rights reserved. Licence number 0100031673.
 © Historic England 2023. Contains Ordnance Survey data © Crown copyright and database right 2023. The Historic England GIS Data contained in this material was obtained on Jan 2023. The most publicly available up to date Historic England GIS Data can be obtained from HistoricEngland.org.uk.

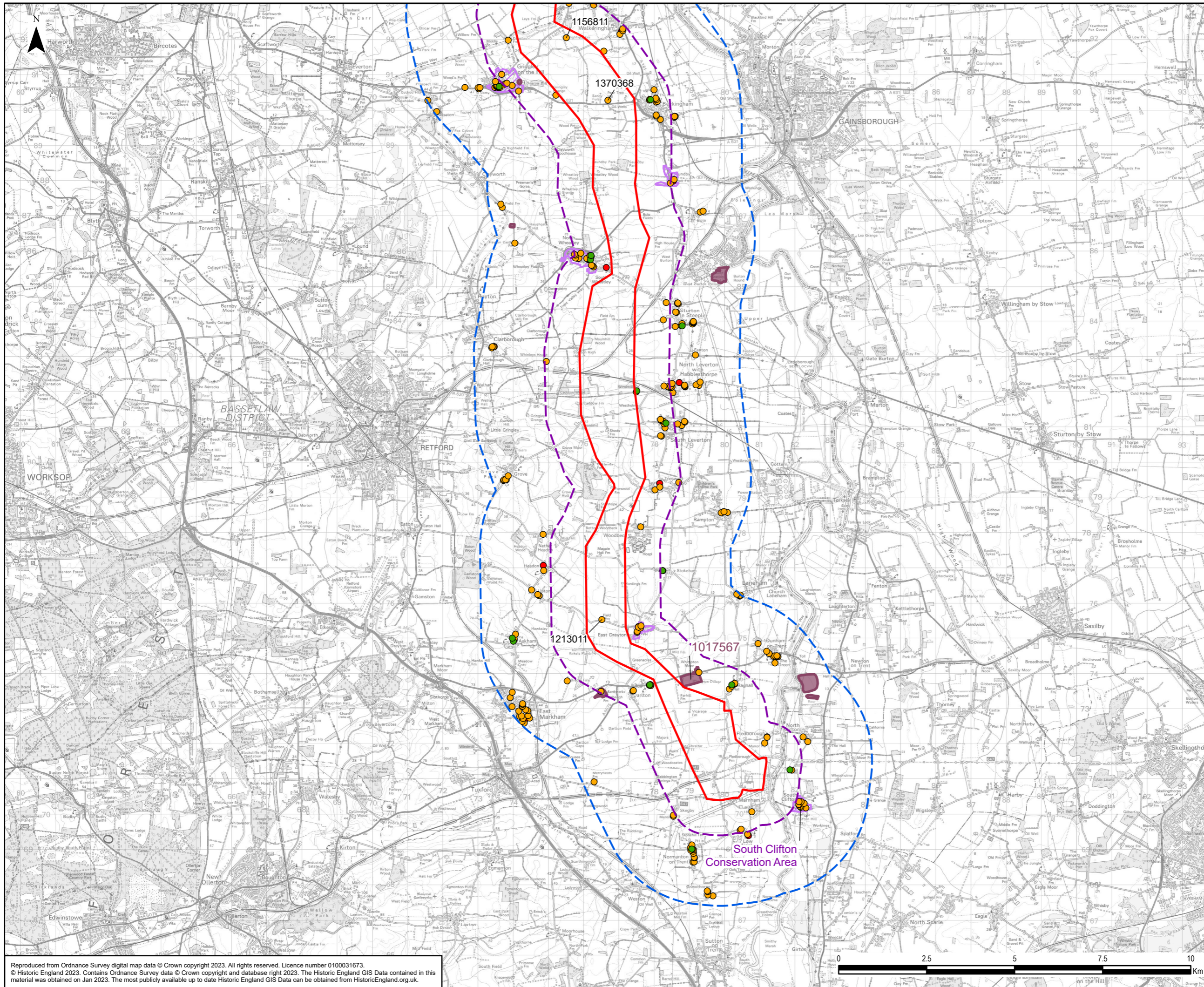

Legend

- Scoping Boundary
- Study Area (1 km)
- Study Area (3 km)

Listed Buildings Grade

- Listed Buildings Grade I
- Listed Buildings Grade II
- Listed Buildings Grade II*

- Conservation Areas
- Scheduled Monuments

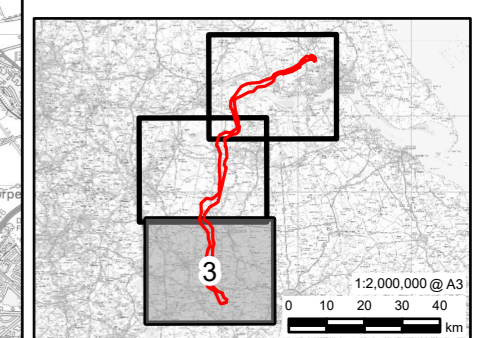

0	03/08/2023	SCOPING REPORT	JH	DF	CB
Rev	Date	Description	GIS	Chk	App
nationalgrid					
Scheme: NORTH HUMBER TO HIGH MARNHAM					
Document Title: DESIGNATED HERITAGE ASSETS					
Creator:	Date:	Checker:	Date:	Approver:	Date:
JH	03/08/2023	DF	03/08/2023	CB	03/08/2023
Document Ref:	Scale:	Format:	Sheets:	Rev:	
9.1	1:100,000	A3	3 OF 3	0	

Reproduced from Ordnance Survey digital map data © Crown copyright 2023. All rights reserved. Licence number 0100031673.
 © Historic England 2023. Contains Ordnance Survey data © Crown copyright and database right 2023. The Historic England GIS Data contained in this material was obtained on Jan 2023. The most publicly available up to date Historic England GIS Data can be obtained from HistoricEngland.org.uk.

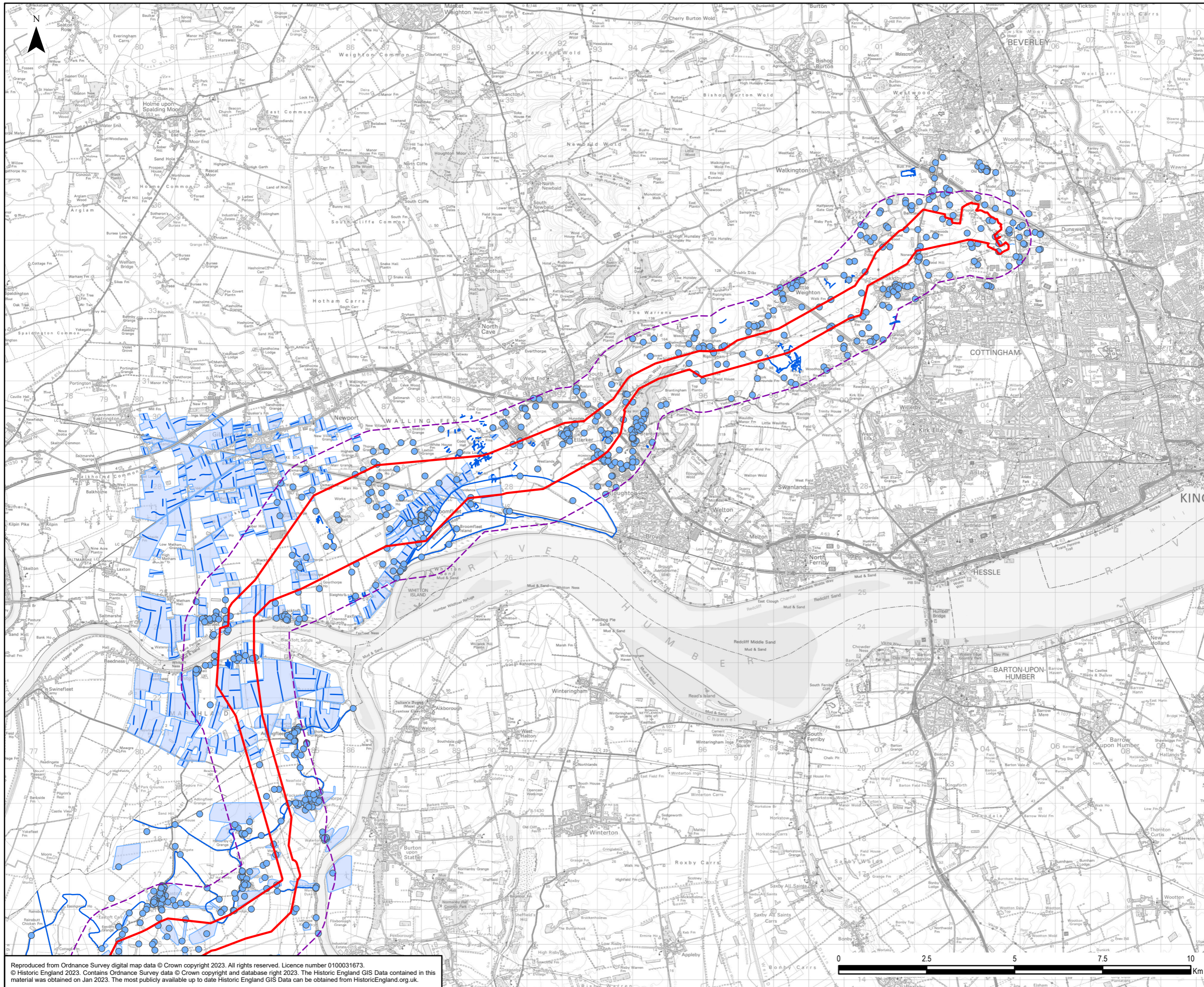

- Legend**
- Scoping Boundary
 - Study Area
 - Non-Designated Asset Point
 - Non-Designated Asset Line
 - Non-Designated Asset Polygon

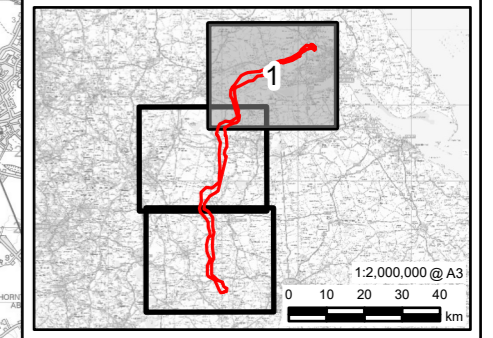

0	01/08/2023	SCOPING REPORT	JH	DF	CB
Rev	Date	Description	GIS	Chk	App

nationalgrid

Scheme: NORTH HUMBER TO HIGH MARNHAM
 Document Title: NON-DESIGNATED HERITAGE ASSETS

Creator:	Date:	Checker:	Date:	Approver:	Date:
JH	01/08/2023	DF	01/08/2023	CB	01/08/2023
Document Ref:	Scale:	Format:	Sheets:	Rev:	
9.2	1:100,000	A3	1 OF 3	0	

Reproduced from Ordnance Survey digital map data © Crown copyright 2023. All rights reserved. Licence number 0100031673.
 © Historic England 2023. Contains Ordnance Survey data © Crown copyright and database right 2023. The Historic England GIS Data contained in this material was obtained on Jan 2023. The most publicly available up to date Historic England GIS Data can be obtained from HistoricEngland.org.uk.

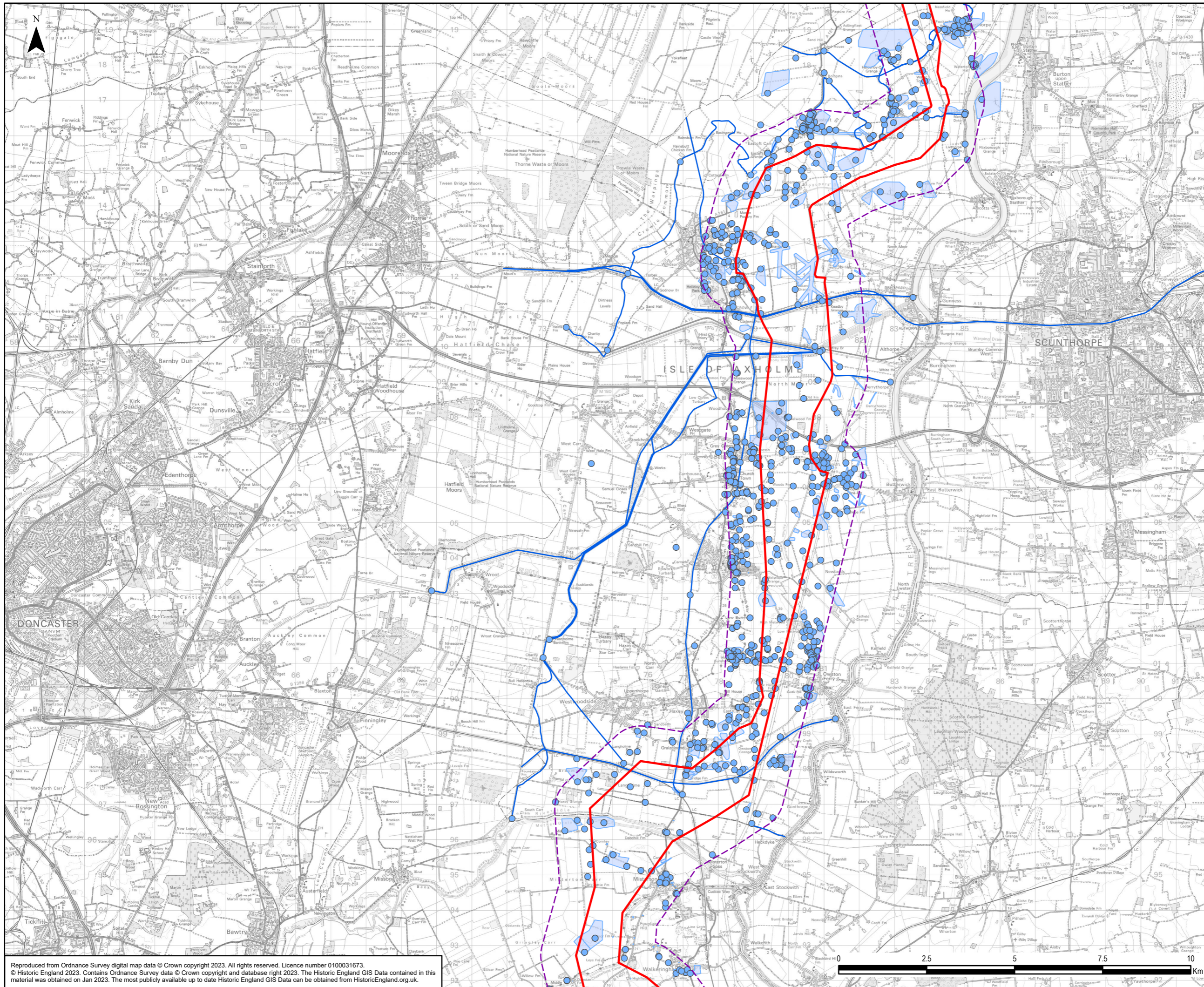

- Legend**
- Scoping Boundary
 - Study Area
 - Non-Designated Asset Point
 - Non-Designated Asset Line
 - Non-Designated Asset Polygon

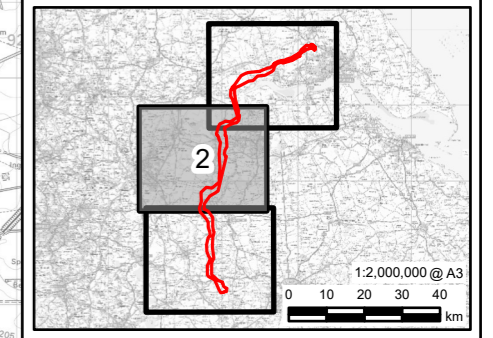

0	01/08/2023	SCOPING REPORT	JH	DF	CB
Rev	Date	Description	GIS	Chk	App

nationalgrid

Scheme: NORTH HUMBER TO HIGH MARNHAM

Document Title: NON-DESIGNATED HERITAGE ASSETS

Creator: JH	Date: 01/08/2023	Checker: DF	Date: 01/08/2023	Approver: CB	Date: 01/08/2023
Document Ref: 9.2	Scale: 1:100,000	Format: A3	Sheets: 2 OF 3	Rev: 0	

Reproduced from Ordnance Survey digital map data © Crown copyright 2023. All rights reserved. Licence number 0100031673.
 © Historic England 2023. Contains Ordnance Survey data © Crown copyright and database right 2023. The Historic England GIS Data contained in this material was obtained on Jan 2023. The most publicly available up to date Historic England GIS Data can be obtained from HistoricEngland.org.uk.

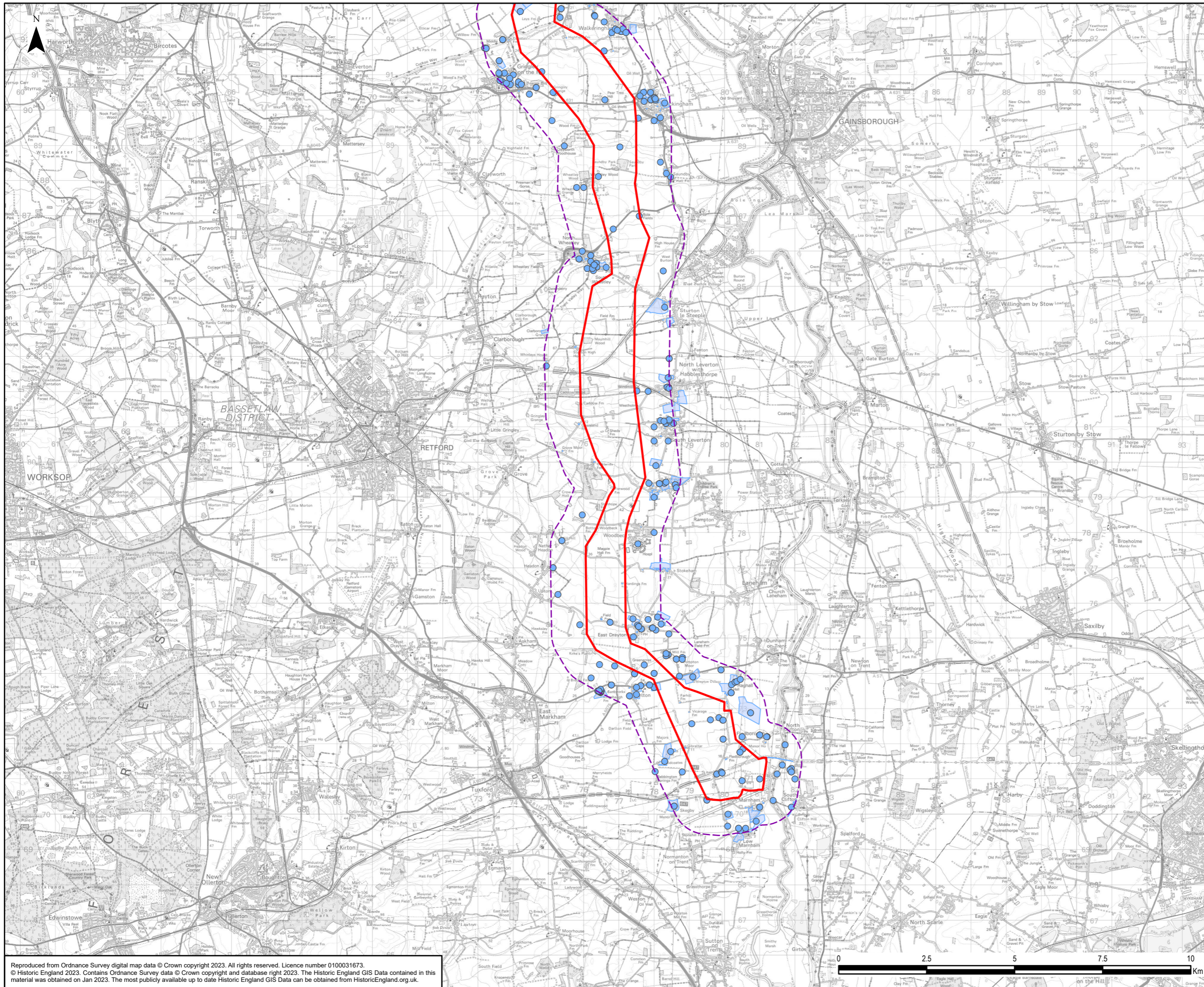

- Legend**
- Scoping Boundary
 - Study Area
 - Non-Designated Asset Point
 - Non-Designated Asset Line
 - Non-Designated Asset Polygon

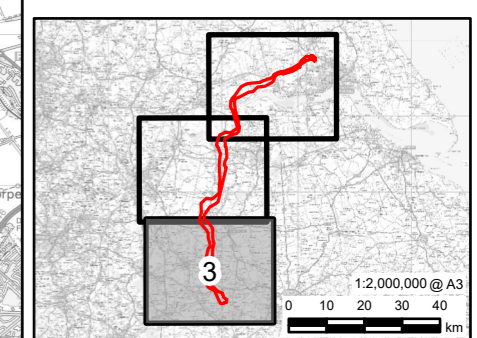

0	01/08/2023	SCOPING REPORT	JH	DF	CB
Rev	Date	Description	GIS	Chk	App

nationalgrid

Scheme: NORTH HUMBER TO HIGH MARNHAM

Document Title: NON-DESIGNATED HERITAGE ASSETS

Creator:	Date:	Checker:	Date:	Approver:	Date:
JH	01/08/2023	DF	01/08/2023	CB	01/08/2023

Document Ref:	Scale:	Format:	Sheets:	Rev:
9.2	1:100,000	A3	3 OF 3	0

Reproduced from Ordnance Survey digital map data © Crown copyright 2023. All rights reserved. Licence number 0100031673.
 © Historic England 2023. Contains Ordnance Survey data © Crown copyright and database right 2023. The Historic England GIS Data contained in this material was obtained on Jan 2023. The most publicly available up to date Historic England GIS Data can be obtained from HistoricEngland.org.uk.